

OPTION-01

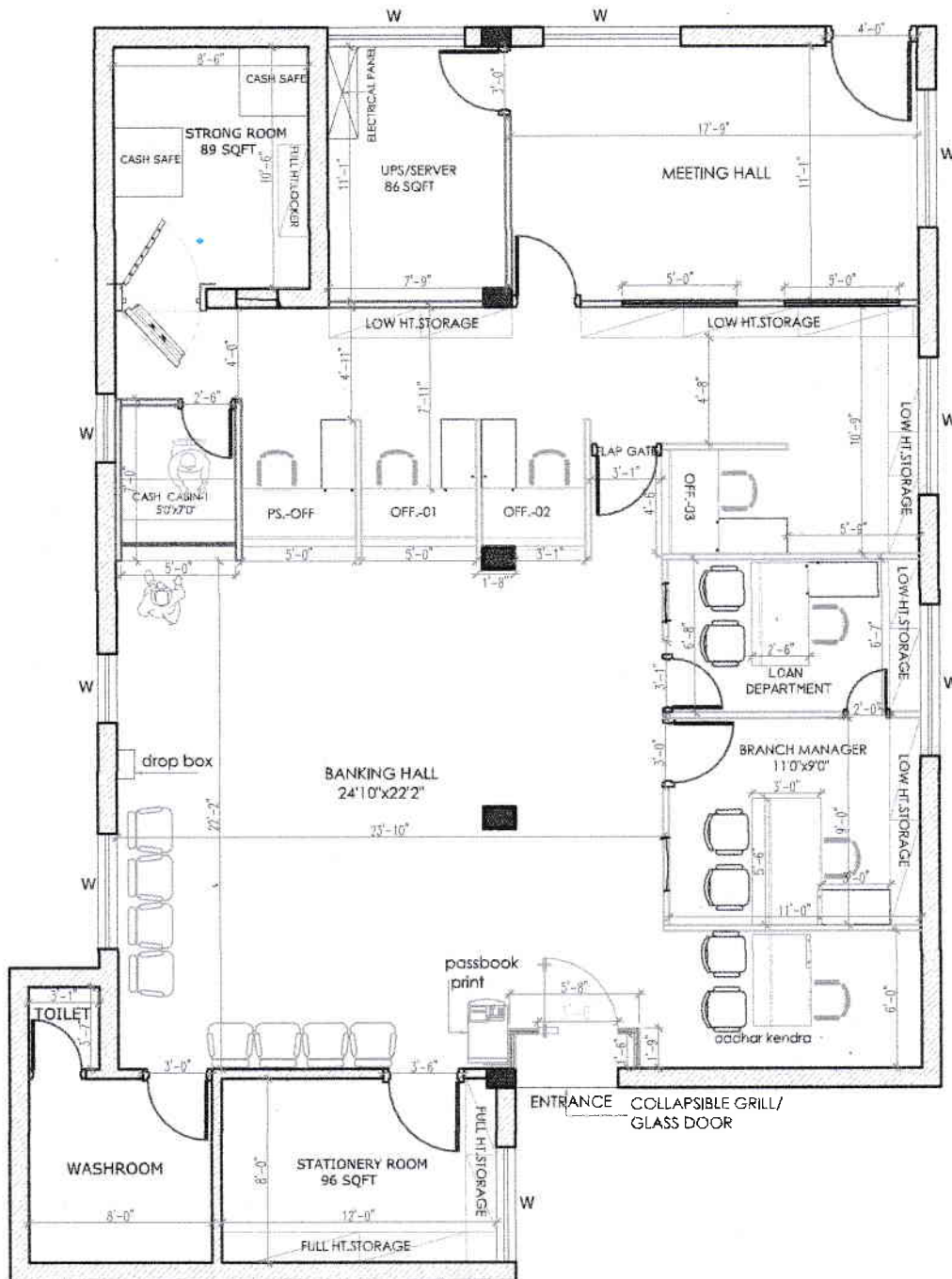

CARPET AREA-1645 SQFT
BUILT-UP AREA-1903 SQFT

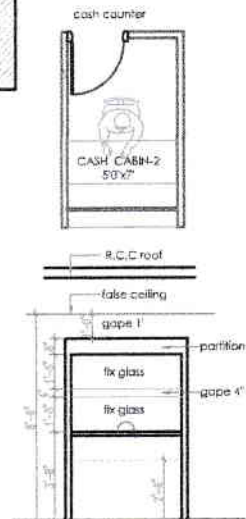
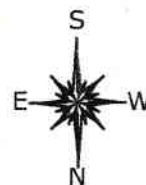

<p>Notes :</p> <p>ALL DIMENSIONS ARE TO BE CHECKED AND CORRELATED WITH THE RELEVANT ARCHITECTURAL & STRUCTURAL DRAWINGS AND ANY AMBIGUITY SHALL BE IMMEDIATELY BRINGS UP TO THE NOTICE OF THE ARCHITECTS BEFORE COMMENCEMENT OF THE WORK. THIS DRAWING IS THE PROPERTY OF ATTIK ARCHITECTS AND IS NOT TO BE COPIED OR USED WITHOUT THEIR PERMISSION.</p>	<p>Architects : ATTIK ARCHITECTS a r c h i t e c t SITILA ASTHAN ROAD, NEAR TILKAMNATH TEMPLE, BHAGALPUR, JH. NO. 753001, INDIA 9432546434, 0993677289</p>	<p>Drawing Title : - KAHALGAON BRANCH</p>	<p>Scale: - 1/8" = 1'-0"</p>	<p>Date: - 13-03-2024 Checked by: Ar. Sachin Scale: - 1/8" = 1'-0"</p>	<p>DRG. NO: -01 R 1</p>
--	---	--	------------------------------	--	------------------------------------



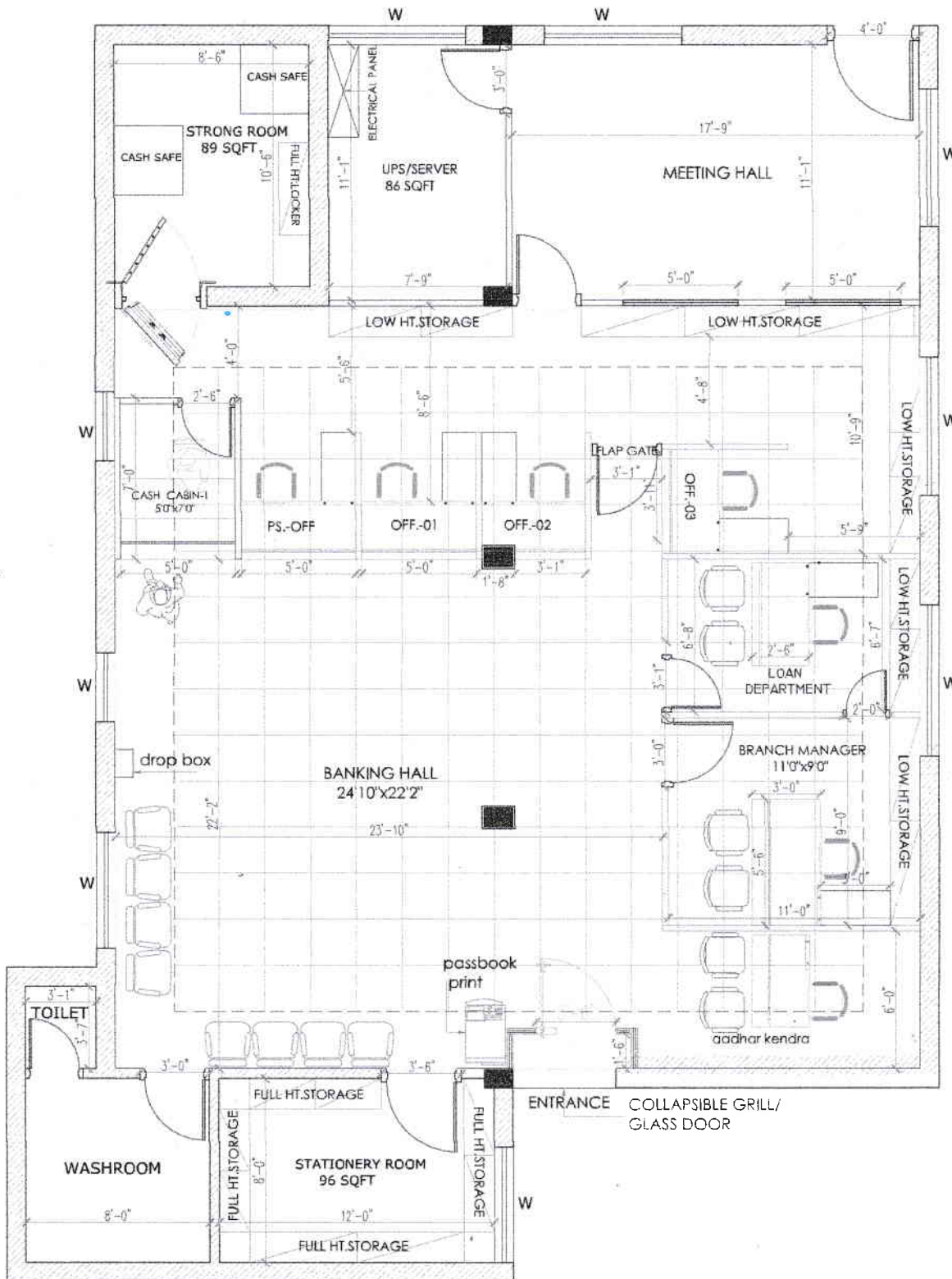

CARPET AREA-1645 SQFT
BUILT-UP AREA-1903 SQFT

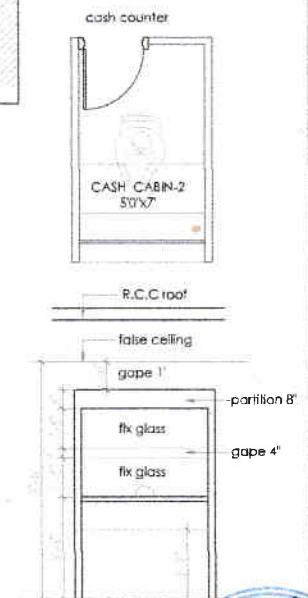

Notes :

ALL DIMENSIONS ARE TO BE CHECKED AND CORRELATED WITH THE RELEVANT ARCHITECTURAL & STRUCTURAL DRAWINGS AND ANY AMBIGUITY SHALL BE IMMEDIATELY BROUGHT TO THE NOTICE OF THE ARCHITECTS BEFORE COMMENCEMENT OF THE WORK. THIS DRAWING IS THE PROPERTY OF ATKIK ARCHITECTS AND IS NOT TO BE COPIED OR USED WITHOUT THEIR PERMISSION.

Architects :

ATKIK ARCHITECTS
 architect
 SITHLA ASTHAN ROAD, NEAR
 TELUKAMAHU THANA, BHAGALPUR, (P.H. NO. 753321328)
 9430546424, 9895677289

Consultants :

Drawing Title:-

KAHALGAON BRANCH

Client :

UCO BANK

REVISIONS

NO.	DATE	REVISION

Job Title :

Date:- 13-03-2024

Checked by: Ar. Sachin

Scale:- NTS

Drawn by:

DRG. NO:-01

Checked by:

Ar. Sachin

Scale:- NTS

Drawn by:

DRG. NO:-01

ATKIK ARCHITECTS

This drawing is the property of ATKIK ARCHITECTS. No part of this drawing shall be reproduced or transmitted in any form without prior permission in writing from ATKIK ARCHITECTS. Any person doing so shall be liable to criminal prosecution and civil suit for damages.



OPTION-01

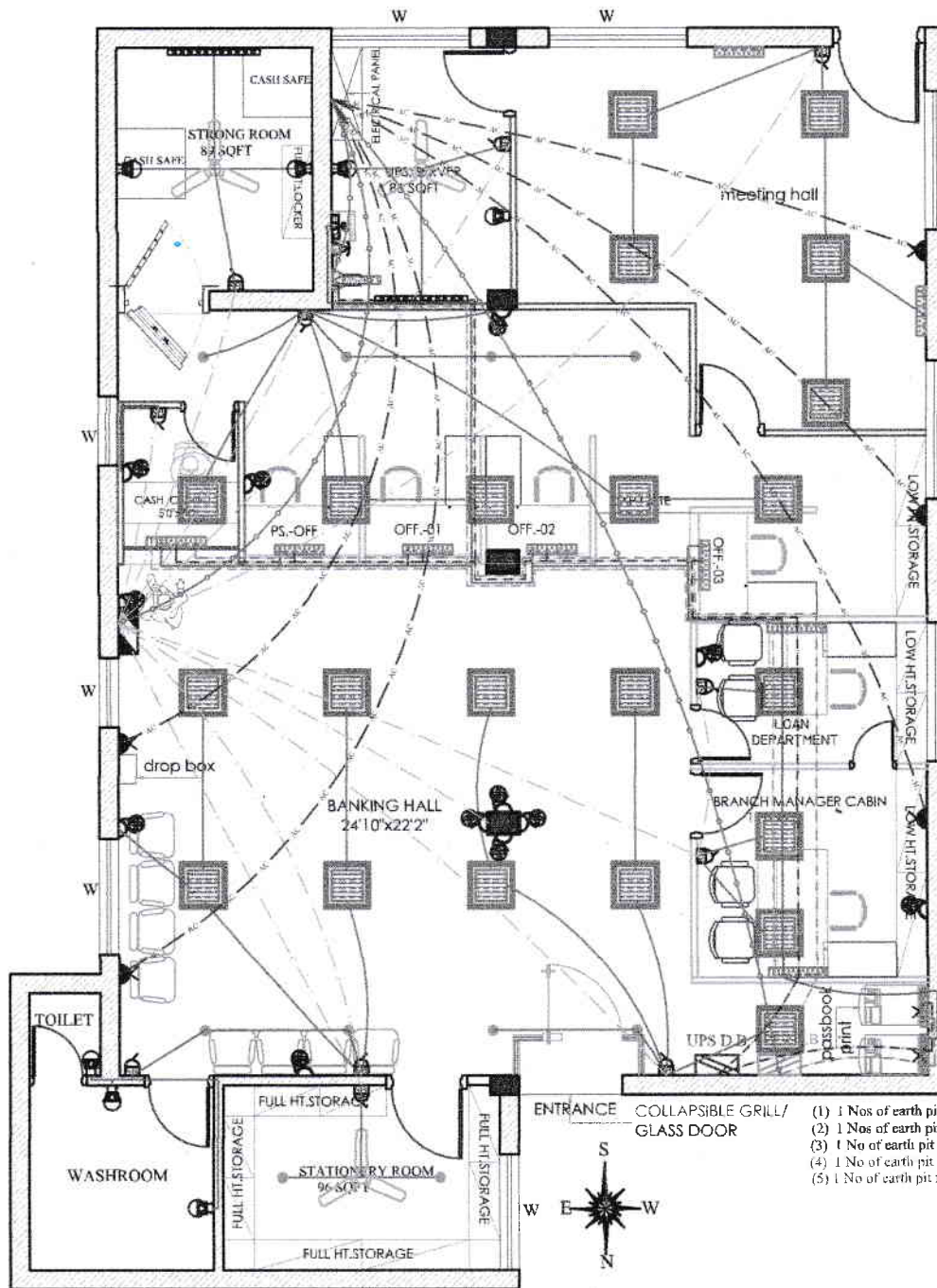

LEGEND		
SYMBOL	DESCRIPTION	HEIGHT
[Symbol]	1. 1 Nos. of earth pit for L.T. line Neutral.	
[Symbol]	2. 1 Nos. of earth pit for U.P.S. Neutral.	
[Symbol]	3. 1 No. of earth pit for Panel body & all socket third point.	
[Symbol]	4. 1 No. of earth pit for UPS/Generator body.	
[Symbol]	5. 1 No. of earth pit for Generator neutral.	

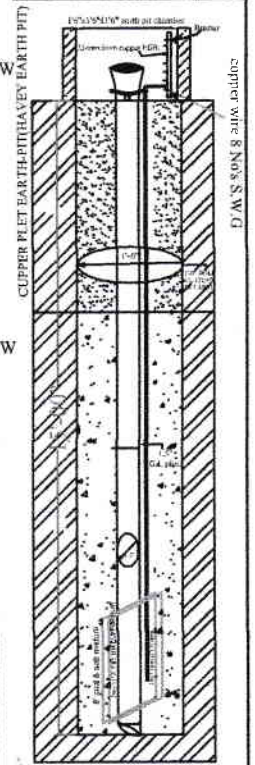

1. 1 Nos. of earth pit for L.T. line Neutral.
2. 1 Nos. of earth pit for U.P.S. Neutral.
3. 1 No. of earth pit for Panel body & all socket third point.
4. 1 No. of earth pit for UPS/Generator body.
5. 1 No. of earth pit for Generator neutral.

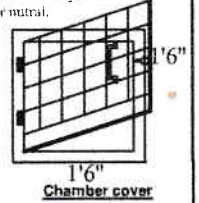

(HAYEY EARTH PIT)

- 1.-G.I. pipe 15 feet with 8 feet net cutting.-1 no.
- 2.-G.I. Reduction socket 2.5"/1.5"-1 no.
- 3.-G.I. Plug 2.5" dia-1 no.
- 4.-12"x12" chamber cover-1 no.
- 5.-Copper Plate 24"x12"x3mm-2 no.
- 6.-Copper strip 20mmx3mm-18feet.
- 7.-Salt 10 K.G.
- 8.-Wooden coal-60 K.G.

ROOT OF TELEPHONE WIRING	[Symbol]
COMPUTER WIRING ROYE	[Symbol]
UPS POWER WIRING ROYE	[Symbol]
2Nos 25mm dia PVC pipe laying in floor/wall/ceiling for each computer power line.	[Symbol]
RAW POWER WIRING ROYE	[Symbol]

Notes:
ALL DIMENSIONS ARE TO BE CHECKED AND CORRELATED WITH THE RELEVANT ARCHITECTURAL & STRUCTURAL DRAWINGS AND ANY AMBIGUITY SHALL BE IMMEDIATELY BROUGHT TO THE NOTICE OF THE ARCHITECTS BEFORE COMMENCEMENT OF THE WORK. THIS DRAWING IS THE PROPERTY OF ATIK ARCHITECTS AND IS NOT TO BE COPIED OR USED WITHOUT THEIR PERMISSION.

Architects : **ATIK ARCHITECTS**
ARCHITECTS
SITHI & ASTHAN ROAD, NEAR
TEJAMANUJI TEMAL BHAGALPUR, P.H.
PIN 72601323
9435180443 9996771209

Drawing Title:-
**KAHALGAON BRANCH
ELECTRICAL LAYOUT PLAN**

Client : **UCO BANK**

Date:- 20-03-2024
Drawing By:-
Scale:- NTS
EXTD. BY:-
DRG. NO:-
R 1

